

FILED
 GREENVILLE CO. S. C.
 FEB 20 4 40 PM '80
 DONNIE S. TANKERSLEY
 R.M.C.

NOTE: Improvements on this lot are not in a flood hazard area.

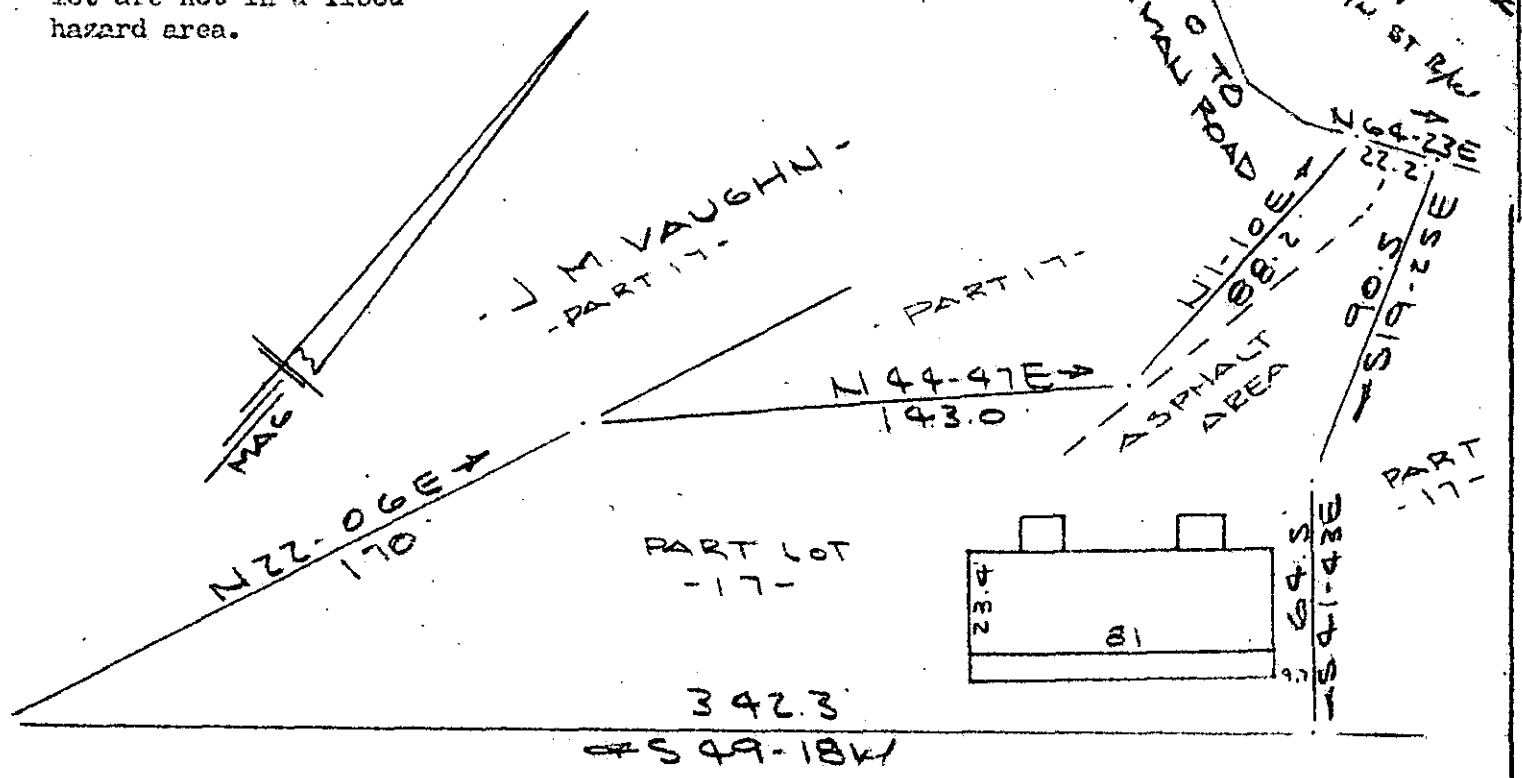

PROPERTY OF
LEWIS L. HENDRICKS & ALICE T. HENDRICKS
 NEAR GREENVILLE, S. C.
 R 2 Box 686
 Eastly SC 29640 SCALE 1" = 50' 19 FEB. 1980

This is to certify that on the 19th day of February, 1980, I surveyed the property shown on this plat, being known as part of lot 17 on plat of PROPERTY OF LEWIS L. HENDRICKS & ALICE T. HENDRICKS and recorded in the RMC Office Greenville County, S. C., in Plat Book at Page ; and that the property lines, walls and buildings are as shown hereon, and that the walls and buildings located on said lot do not encroach or project on adjacent street or property, and that no adjacent walls or buildings encroach or project on said premises, and no power lines cross this property except as shown hereon.

7V-52 25217

R. E. Bruce
 R. E. Bruce, RMC #1952



CAROLINA SURVEYING CO.
 102 Mainly St.
 Greenville, S. C.

3.0001